

Undergraduate Special Admission for International Students

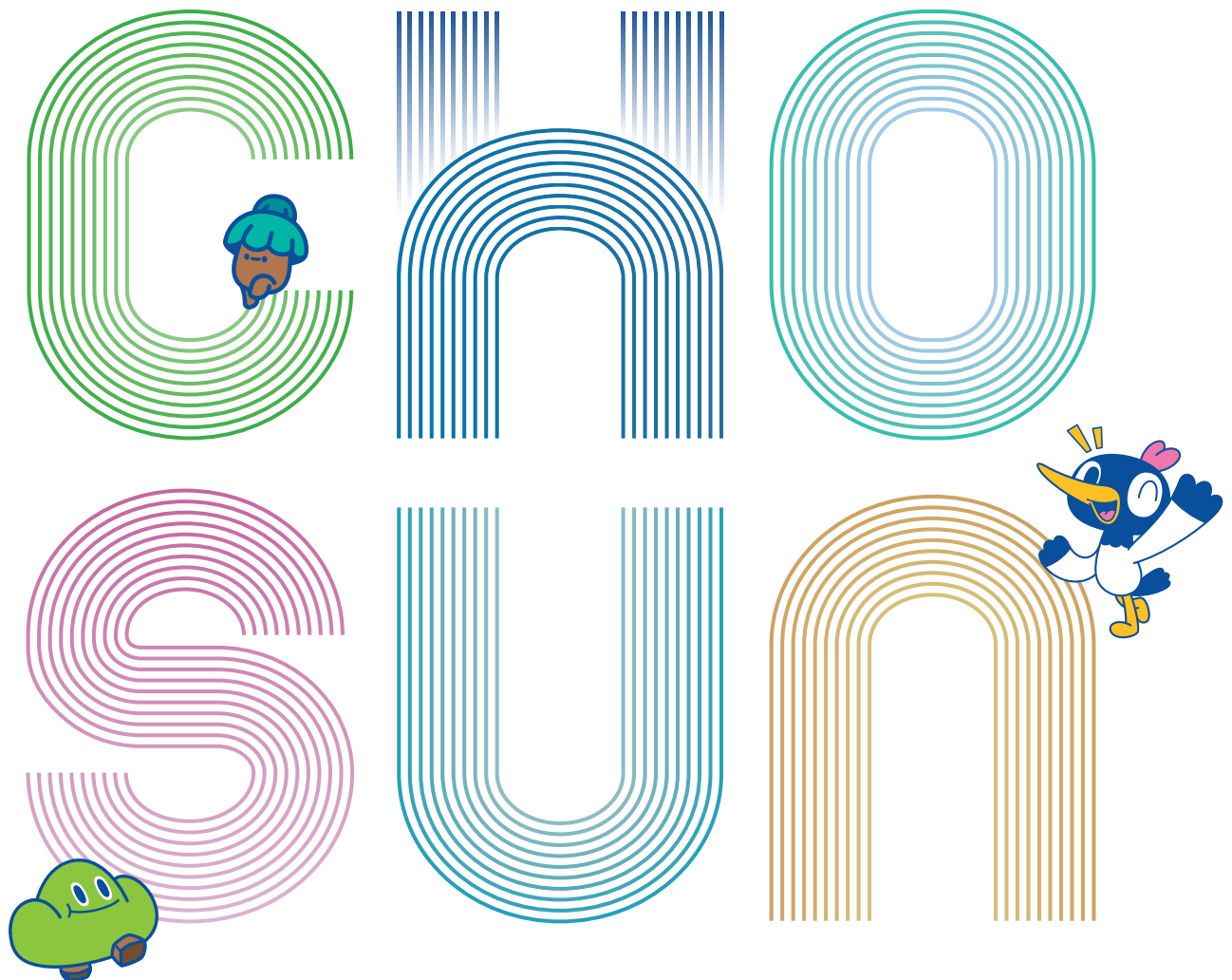



Table of Contents

Admission Guidelines for the Fall Semester of 2026
Undergraduate Special Admission for International Students

01 Admission Schedule 2	07 Visa Information 9
02 Evaluation Criteria 3	08 Tuition Fees 9
03 Eligibility 3	09 Scholarships 10
04 Required Documents 4	10 Other Information 11
05 Important Notes 5	11 Dormitory 12
06 Colleges & Departments 7	12 Forms 13

01 Admission Schedule

Category	Round 1	Round 2					
Online Application	April 6, 2026 (Mon) 10:00 ~ May 15, 2026 (Fri) 17:00	June 29, 2026 (Mon) 10:00 ~ July 10, 2026 (Fri) 17:00					
	<ul style="list-style-type: none"> Application: Chosun University Admissions Website [https://n.chosun.ac.kr/fr/app] Application inquiry/print: Chosun University Admissions Website [https://n.chosun.ac.kr/fr/] 						
Submission of Physical Documents	April 6, 2026 (Mon) 10:00 ~ May 15, 2026 (Fri) 17:00	June 29, 2026 (Mon) 10:00 ~ July 10, 2026 (Fri) 17:00					
	<ul style="list-style-type: none"> After completing the online application, print the application form, sign it, and submit it along with other required documents either in person or by postal mail. Documents must arrive by the deadline, and will be processed based on the date of receipt. 						
	※ However, applicants may upload scanned files first during the online application period and submit the original documents afterward.						
	<table border="1"> <thead> <tr> <th>Address & Contact</th> <th>Tel</th> </tr> </thead> <tbody> <tr> <td>(61452) 광주광역시 동구 조선대5길 9, 조선대학교 국제협력팀 '학부 담당자'</td> <td>062-230-6495</td> </tr> <tr> <td>(61452) International Affairs Team 'Foreign Undergraduate Officer', Chosun University, 9, Chosundae 5-gil, Dong-gu, Gwangju, Republic of Korea</td> <td>+82-62-230-6495</td> </tr> </tbody> </table>		Address & Contact	Tel	(61452) 광주광역시 동구 조선대5길 9, 조선대학교 국제협력팀 '학부 담당자'	062-230-6495	(61452) International Affairs Team 'Foreign Undergraduate Officer', Chosun University, 9, Chosundae 5-gil, Dong-gu, Gwangju, Republic of Korea
Address & Contact	Tel						
(61452) 광주광역시 동구 조선대5길 9, 조선대학교 국제협력팀 '학부 담당자'	062-230-6495						
(61452) International Affairs Team 'Foreign Undergraduate Officer', Chosun University, 9, Chosundae 5-gil, Dong-gu, Gwangju, Republic of Korea	+82-62-230-6495						
CSU-TOPIK	April 29, 2026 (Wed) <ul style="list-style-type: none"> Details will be announced on the CSU-TOPIK schedule notice page. ※ [https://www3.chosun.ac.kr/global/index.do]-[Community]-[(Int'l)Notice]						
Interview	May 26, 2026 (Tue) ~ May 29, 2026 (Fri) July 14, 2026 (Tue) ~ July 16, 2026 (Thu) <ul style="list-style-type: none"> Applicants will be individually notified of the detailed interview schedule via email. Applicants in Korea: On-site interview Applicants outside Korea: Telephone or online interview Applicants for arts and physical education programs: Department may conduct its own interview or practical skills test. 						
Announcement of Results	June 17, 2026 (Wed)	July 24, 2026 (Fri)					
	<ul style="list-style-type: none"> Results will be posted on the university website. ※ [https://www3.chosun.ac.kr/global/index.do]-[Admission]-[Admission Result]						
Tuition Payment	June 22, 2026 (Mon) 10:00 ~ June 26, 2026 (Fri) 16:00	July 27, 2026 (Mon) 10:00 ~ July 31, 2026 (Fri) 16:00					
	<ul style="list-style-type: none"> Payment Slip: Chosun University Admissions Website [https://n.chosun.ac.kr/fr/] Tuition must be paid individually using the virtual account provided. 						
Issuance of The Standard Admission Certificate	After paying the tuition and submitting all required documents, the Standard Admission Certificate will be issued.						
Semester Begins	September 1, 2026 (Tue)						

※ All schedules follow Korean Standard Time.

※ The above schedule may be subject to change depending on the progress of the admission process, and additional recruitment may be conducted depending on the recruitment status in each country.

02 Evaluation Criteria

1. Admission Procedure



2. Evaluation Criteria

Category	Evaluation Content	Allocation Criteria
Document	Comprehensive evaluation of application form, Korean language proficiency test score, portfolio (if required by department/major), etc.	Pass/Fail
Interview	Assessment of language proficiency, academic motivation, and study environment ※ Conducted in Korean	100

▣ **Admission Criteria** Applicants with a total score of 70 points or higher will be selected as successful candidates.

▣ However, applicants may not be selected if they are deemed to lack sufficient academic ability, even if they meet the score requirement.

03 Eligibility Requirements

Category	Eligibility	
Nationality	<ul style="list-style-type: none"> Applicants and both parents must hold foreign nationality. ※ Applicants with dual nationality including Korean nationality, or stateless persons, are not eligible. ※ If both the applicant and parents acquired foreign nationality before the applicant began high school education, eligibility is recognized (must submit official proof of acquisition date). 	
Academic Background	Transfer to 2nd Year	<ol style="list-style-type: none"> Completed at least the first year (2 semesters) of a 4-year regular university in Korea or abroad and earned the required credits. Graduated (or expected to graduate) from a junior college (2-year college) in Korea or abroad.
	Transfer to 3rd Year	<ol style="list-style-type: none"> Completed at least the second year (4 semesters) of a 4-year regular university in Korea or abroad and earned the required credits. Graduated (or expected to graduate) from a junior college (2-year college) in Korea or abroad.
	Transfer to 4th Year	Graduated (or expected to graduate) from a 3-year junior college program in Korea or abroad. ※ Must be a graduate (or expected graduate) of the same or a related department/major as the one applied for.
Language Proficiency	▣ General Departments <ul style="list-style-type: none"> must meet at least one of the following requirements: <ol style="list-style-type: none"> TOPIK Level 3 or higher (Level 2 or higher for Arts/Physical Education majors) Pass the Chosun University Korean Proficiency Test(CSU-TOPIK) Intermediate level or higher Korean language program in Korea Intermediate 1 or higher at Sejong Institute KIIP Level 3/score 61 or higher on the KIIP pre-evaluation test ※ Only language test scores that are valid by the application deadline will be accepted. 	▣ Global Studies Language requirement waived (must complete 1 year of intensive Korean Language training after admission.)

04 Required Documents

Category	No.	Documents	Original/Copy	Remarks
Undergraduate Admission	1	Application Form	Original	• Print and sign the online application form
	2	Self-Introduction Letter	Original	
	3	Study Plan	Original	
	4	Consent Form for Collection and Use of Personal Information	Original	
	5	Passport	Copy	• For applicants in Korea: additionally submit a copy of both sides of the ARC.
	6	Applicant and Parents' ID Card	Copy	• ID/citizenship issued in the respective country
	7	Family Relationship Documents	(Notarized Translation) Original	• China : Household Register or Certificate of Kinship • Other Countries: Family Relation Certificate or Birth Certificate ※ Submit documents regarding parental divorce, death, remarriage, or single motherhood if applicable
	8	High School Graduation (or Expected Graduation) Certificate	(Notarized Translation) Original	• China : Certification Report issued by CHSI (China Higher Education Student Information) or Apostille • Other Countries: Apostille or Consular Verification • Korea : Original Graduation Certificate ※ Must include graduation (or expected graduation) date (year, month)
	9	Complete High School Transcript	(Notarized Translation) Original	※ National/English version copies are acceptable
	10	Language Proficiency Certificate	Original	• Only for applicable applicants
	11	Korean Language Training Certificate	Original	• Only for applicable applicants (enrollment/completion certificate, transcript)
	12	Bank Statement	Original	• Minimum 16,000,000 KRW (USD 12,000) ※ Chosun University Korean language program students, exchange students: Minimum 8,000,000 KRW ※ Must be issued within 30 days of submission ※ For residents in Korea, only Korean bank accounts under applicant's name are allowed; may be submitted after acceptance
	13	Other Activity Proofs	Original	• Only for applicable applicants
Transfer Admission	All documents required for freshman admission (expect No.9:High School Academic Transcript)			
	14	University Graduation Certificate	(Notarized Translation) Original	• China : Certification Report issued by CHSI (China Higher Education Student Information) or Apostille • Other Countries: Apostille or Consular Verification • Korea : Original Graduation Certificate ※ Option 1 : High School Graduation Certificate + University Enrollment Certificate ※ Option 2 : University Graduation Certificate ※ Must include graduation (or expected graduation) date (year, month)
	15	University Transcript for All Completed Years	(Notarized Translation) Original	※ National/English version copies are acceptable ※ Must include credits per subject and percentile scores
	16	Academic Verification Request Form	Original	• [Attachment 3] Academic Verification Request Form

※ Notarized translations must be done in Korean or English.

※ If the university requests additional related documents for review, the applicant must submit the requested documents.

05 Important Notes

- 01 All certificates and documents must be submitted in **original form**, and **submitted documents will not be returned**. Applicants should prepare additional copies for future visa applications.
- 02 If a certificate of **expected** graduation (or completion) is submitted, the **official graduation (or completion) certificate** must be submitted before enrollment. Failure to do so will result in cancellation of admission.
- 03 Even if the online application is completed, failure to submit required documents within the designated period will result in rejection.
- 04 If any submitted documents are found to be false, or if admission was obtained through fraudulent means, admission or acceptance will be cancelled regardless of whether it occurs before or after enrollment.
- 05 Inquiries regarding the arrival of documents sent by mail will not be accepted. If the university requests additional related documents for review, the applicant must submit the requested documents.
- 06 Notarized translations must be done in Korean or English, and any verification procedures such as Apostille, consular verification, or CHSI certification reports should be confirmed with the issuing institution.
- 07 If the TOPIK level increases after the application submission, the updated TOPIK score report must be submitted before the interview for **admission scholarship** consideration. TOPIK score reports submitted after the interview will not be considered for admission scholarship evaluation.
- 08 Admission will be cancelled if, after acceptance, the applicant is unable to enter Korea due to denial of visa issuance or refusal by the relevant authorities.
- 09 Applicants accepted to more than one university must register at only one university. Violation of this rule will result in cancellation of admission or enrollment.
- 10 If tuition has been paid and admission is later cancelled, any refund will be subject to applicable processing fees borne by the student.
- 11 Newly admitted undergraduate and transfer students are not allowed to take a leave of absence or change majors during the first year of enrollment.
- 12 Applicants must provide accurate contact information (address and phone number) that can be reached at all times during the admission process.
※ Ensure no disadvantage occurs due to incorrect contact information during the admission process.
- 13 Matters not specified in the admission guidelines will follow Chosun University's academic regulations, and other matters will be determined by the university's **Internationalization Committee and Office of International Affairs**.

Guidelines for Academic Documents

Division	Submission documents		
Apostille Convention Countries	Authentication by the home government's apostille ※ Check if a country is an Apostille Convention member : https://consul.mofa.go.kr/cipe/0110/CIPE0110Aplntrcn.do		
Non-Apostille Convention Countries	Consular confirmation by the Republic of Korea's diplomatic mission in the host country.		
China	➤ If an academic degree authentication report can be issued by the China Higher Education Student Information and a Consulting Center (CHSI) operated by China's Ministry of Education : Print and submit your authentication report in English from https://www.chsi.com.cn/ .		
	➤ If it is not possible to issue an academic degree authentication report from the China Higher Education Student Information and Consulting Center (CHSI), which is operated by the Chinese Ministry of Education (in the case of graduates from academic institutions such as secondary vocational		
	Division	Assessment Criteria	Remarks
	Seco ndary Vocat ional Scho ol	① Online Issuance 1) Graduation Certificate issued by the local education authority*: Apostille required * Only accepted if authenticity can be verified online ② Offline Issuance (Submission of "School Information Verification Form (Attachment 2)" is mandatory) 1) Graduation Certificate issued by the local education authority: Apostille required 2) Graduation Certificate issued by the school itself: Verification by the Provincial / Municipal Education Office* required + Apostille required* In the case of directly administered municipalities (Beijing, Shanghai, Chongqing, Tianjin), the official name of the education authority is "Education Commission.	Select 1
	Skilled Workers Schools	Online verification copy from the official website of the Ministry of Human Resources and Social Security(www.mohrss.gov.cn) + Apostille * Only accepted if authenticity can be verified online	
Other High School-Level recognized Schools	Graduation Certificate issued by the school itself + Apostille ※ Submission of a copy of the School Establishment License (Certificate of Legal Person for Public Institution [事业单位法人证书] or Private School Operating Permit [民办学校办学许可证]) is mandatory (Only academic education programs are recognized; notarization not required)		

		Chemical and Biomolecular Engineering	●	●	●		
		Materials Science and Engineering	●	●	●		
		Industrial Engineering ★	●	●	●		
		Electrical Engineering	●	●	●		
		Optical Engineering ★	●	●	●		
		Natural Engineering	Environmental Engineering	●	●	●	
			Nuclear Engineering	●	●	●	
			Welding and Joining Science Engineering	●	●	●	
		IT Engineering	Advanced Energy Engineering	●	●	●	
Electronic Engineering	●		●	●			
AI Software ◆	Computer Engineering		●	●	●		
	Information and Communication Engineering		●	●	●		
	Information Security		●	●	●		
	Artificial Intelligence Engineering		●	●	●		
	Mobility Software		●				
Arts and Design	Fine Arts ◆	Western Painting	●	●	●	Portfolio, Research Plan	
		Korean Painting	●	●	●		
	Cultural Contents ◆	Contemporary Art and Media	●	●	●		
		Furniture and Ceramic Design	●	●	●		
		Visual Culture and Curatorial Studies	●	●	●		
	Lifestyle Design ◆	Interior Design	●	●	●	Portfolio	
		Textile and Fashion Design	●	●	●		
	Arts and Physical Education	Visual Communication Design	●	●	●	Portfolio	
		Informatics and Product Design	●	●	●	Portfolio(Interviews conducted within the department)	
		Comics and Animation	●	●	●	Portfolio 10 works(works done within the last 2 years) or interview after 3 hours of practical test	
Physical Education	Arts and Sports	Physical Education	●	●	●	Interviews conducted within the department	
		Sports Industry	●	●	●	Interviews conducted within the department	
	Taekwondo	●	●	●	'Poom'/'Dan' preferred		
	Performing Arts Dance	●	●	●			

- ※ ◆ 1Admission is made to the School as freshmen, and specific majors are assigned from the sophomore year.
- ※ ★ ABEEK-accredited program unit (Accreditation Board for Engineering Education of Korea)
- ※ The specific majors under the School of Global Studies are subject to addition or change.
- ※ Transfer students admitted to the Dept. of Architecture (5-year program) must submit a portfolio (study plan, assignments, and other course materials to verify coursework) of major-related courses completed at their previous institution to the Office of International Architectural Education Accreditation. In accordance with the KAAB (Korea Architectural Accrediting Board) accredited program requirements, completion of prerequisite and mandatory accredited courses offered in the lower years (1st and 2nd year) may cause the remaining semesters after transfer to exceed six (6).
- ※ For units other than the Dept. of Architecture (5-year program), the remaining semesters after transfer may also exceed the standard duration in order to meet graduation requirements.

07 Visa Information

Category	Domestic Residents	Overseas Residents
Application Place	Chosun University Office of International Affairs	Korean Embassy in your home country
Application Details	Change to D-2 Visa (e.g., D-4 → D-2)	New issuance of D-2 Visa
Application Period	August, 2026	July 2026 (Visa documents will be sent after tuition payment and submission of all required documents.)
Application Method	Attend visa application meeting in August 2026 (Office of International Affairs)	Prepare required documents and apply at the Korean Embassy in your home country
Notes	Application required before the expiration of stay (before semester begins). Must remain in Korea until the visa status change is completed.	Alien registration is required after entering Korea.

- ※ The Certificate of Admission will be issued only to applicants who have paid the tuition fee. Admission will be canceled if the tuition fee is not paid.
- ※ If enrollment is not possible after tuition payment, a Withdrawal of Enrollment Form must be submitted by August 21, 2026 (Fri.) to receive a full refund of the tuition fee.
- ※ In case of delays, rejection, or other issues in visa issuance, the responsibility lies with the applicant.

08 Tuition Fees

College (Department) or Division	First Semester	From Second Semester
School of Global Studies, Humanities / Social Sciences, Department of Media & Communication	3,241,800	3,115,000
Natural Sciences, Physical Education	3,773,800	3,647,000
Engineering, College of IT Convergence, Fine Arts	4,302,800	4,176,000





- ※ The above tuition fees are based on the 2026 academic year and are subject to change according to the tuition standards set for the 2027 academic year.
- ※ For the School of Global Studies, tuition fees may vary depending on the chosen major division from the second year.
- ※ Tuition fees must be paid every semester, and installment payment is not allowed for both freshmen and enrolled students.

09 Scholarships

(Unit: KRW)

Category	Type	Eligibility	Benefit	Remarks
Freshmen	Admission Scholarship	TOPIK Level 4 or higher	Type 1	Applicable only for the first semester
		TOPIK Level 3	Type 2	
		CSU-TOPIK, etc.	Type 3	
	Stay-On Scholarship	TOPIK Level 5 or higher /Outstanding Welcome Camp · Admission session participant	800,000	Selected from eligible applicants
		TOPIK Level 4 or higher /Outstanding Welcome Camp · Admission session participant	500,000	
		Recommended by partner institutions	300,000	Awarded every semester if requirements are met (*GPA 3.0 or higher, TOPIK must remain valid)
Enrolled Students	Merit-based Scholarship	GPA ≥ 4.2 in the previous semester	Type 1	
		GPA 3.8-4.2 in the previous semester	Type 2	
		GPA 3.5-3.8 in the previous semester	Type 3	
		GPA 3.0-3.5 in the previous semester	Type 4	
	Friend Referral Scholarship	Current enrolled student confirmed as the referrer of the admitted student	300,000	
	Living Support Scholarship	Students of General Departments residing in Baekhak Hall	300,000	Paid after the semester ends
	CSU Global Supporters Scholarship	Students participating in language group supporter activities	200,000 ~500,000	Paid monthly Amount varies based on activity performance
	CSU Frontier Scholarship	Outstanding participation in international student programs and academic attitude	400,000	
Others	Pride CSU Seoseok/Baekhak Scholarship Foreign Language JUMP Scholarship	Up to 1,000,000	Refer to the Scholarship Office announcements	
Global Studies	Global Studies Admission Scholarship	Freshman of Global Studies	Type 3	Not applicable for recipients of the above freshman admission scholarship
	Glocal Well-life Scholarship	Completion of the university's Glocal Well-Aging programs	700,000 ~ 1,100,000	Amount varies based on participation frequency

- ※ Selection criteria and amounts may change according to the annual implementation plan.
- ※ Transfer students entering the 4th year are not eligible for scholarships other than admission/merit-based scholarships.

-  **Type 1** : Full tuition
-  **Type 2** : Half tuition
-  **Type 3** : One-third tuition
-  **Type 4** : One-fourth tuition
-  **Type 5** : One-fifth tuition

10 Other Informations

1. Start of Semester

September 1, 2026 (Tue)

2. Orientation: September 1, 2026 (Tue)

※ Freshmen must enter Korea before the semester starts. All new students are required to attend the orientation, as it will provide information on registration, academic and visa-related guidance.

3. Course Registration

- ① Registration Period: Two weeks before the start of each semester (specific dates announced each semester)
- ② Registration Method: Via the Next-Generation Portal System
- ③ Credits per Semester: 17-19 credits per semester

4. Graduation Credit Requirements

Department	Required Credits
School of Global Studies	110 credits
General Departments	130 credits
College of Law & Social Sciences – Department of Law, College of IT Convergence	140 credits
Department of Architecture – Architecture Major (5-year program)	160 credits

※ For information on other departments and majors, please refer to the university website.

5. Graduation Requirements

▣ **School of Global Studies** : Earning minimum credits for graduation

▣ **General Departments**

- ① Obtain TOPIK Level 4 or higher (submit score report to the Office of International Affairs)
- ② Complete at least 6 credits of Korean language liberal arts courses for international students within the first year after admission
- ③ Graduation credits and additional requirements vary by department/major; it is strongly recommended to confirm with the department office after admission

6. National Health Insurance

- ① **Enrollment Date** : Automatic enrollment upon foreigner registration
 - Cannot enroll before completing foreigner registration. Therefore, if you need to use a hospital before registration is completed, or for safety, it is recommended to obtain separate insurance.
- ② **Monthly Premium** : 76,390 KRW
 - The above amount is based on 2025 rates and may increase in the future.
 - For stays in Korea of 6 months or longer, enrollment is automatic from the date of foreigner registration.
- ③ **Payment Method** : A bill will be issued to your residence; check the amount and account number on the bill and make the payment.
 - Automatic transfer / Credit card / Visit National Health Insurance office / Visit bank

11 Dormitory

- ① Freshmen may reside in the dormitory or off-campus (changes are not allowed after application submission).
- ② Dormitory residents must undergo a health check-up, and individuals with contagious or mental illnesses may be required to leave the dormitory.
- ③ Submit a Tuberculosis (TB) Test Result upon moving in
 - For visa applications, a copy of the TB certificate (in English) from the health check-up is also accepted.
- ④ Dormitory Information

Category	Management Fee		Mandatory Meal		Remarks
			1 Meal/Day (75 meals)	2 Meals/Day (150 meals)	
Baekhak Hall	Double	812,000 KRW	315,000 KRW (4,200 KRW/meal)	585,000 KRW (3,900 KRW/meal)	Shared bathroom&shower Individual heating&Cooling
	Single	1,218,000 KRW			
Global House	Double	954,000 KRW	315,000 KRW (4,200 KRW/meal)	585,000 KRW (3,900 KRW/meal)	Private bathroom&shower Individual heating&Cooling
	Single	1,431,000 KRW			
Green Village	Double	812,000 KRW	Cooking allowed (shared kitchen provided)		Private bathroom&shower Individual heating&Cooling

※ Pre-Move-in Period and Maintenance Fee

Pre-Move-in Period	Daily Maintenance Fee			Remarks
	Dormitory	Single	Double	
To be announced (Usually 1 week before the semester starts)	Baekhak Hall, Green Village	13,500 KRW	9,000 KRW	Only available if the assigned room is vacant; possible after submitting a pre-move-in application and paying the pre-move-in maintenance fee.
	Global House	16,500 KRW	11,000 KRW	

- * The above dormitory fees are subject to change depending on the university's circumstances.
- * A single student may apply for a double room (must pay the single room fee).
- * Baekhak Hall and Global House require at least one mandatory meal plan to move in.
- * Dormitory applications are processed on a first-come, first-served basis. If the capacity is exceeded, admission to the dormitory is not possible.

⑤ Dormitory Move-in Procedure

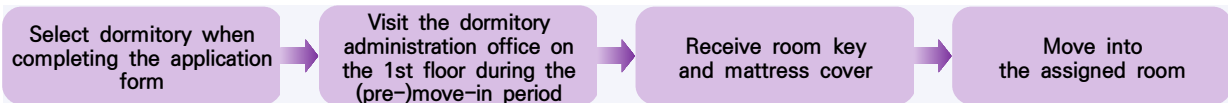

▮ **Mattress Specifications** : Can use the mattress cover provided by the dormitory or personal mattress cover

198cm x 98cm x 21cm

Required Items

- ▮ ID card, bed pad (quilted/single-layer pads not allowed), bedding, pillow, toiletries, personal items, etc.
- ▮ For prohibited items, please refer to the dormitory website <https://chosun.ac.kr/csu/78aT1002nS/ul.do>

Contact Information

Baekhak Hall	Global House	Green Village
Male Dormitory 062-608-5961	062-608-5155~6	062-608-5000
Female Dormitory 062-608-5951		

12 Forms

Attachment 1 번역자 확인서(Translator Confirmation)

번역자 확인서

■ 번역자 인적사항

국 적	
성 명	
생년월일	
성 별	
연 락 처	
주 소	

■ 번역대상(내용)의 명의인 인적사항

국 적	
성 명	
생년월일	
성 별	

번역대상(내용)

첨부한 번역 내용은 원본의 문구에 맞게 사실대로 번역하였으며, 번역 내용이 사실과 다른 경우에는 이에 따른 모든 법적 책임을 감수하겠습니다.

년 월 일

번역자 : (서명)

법무부장관 귀하

유의사항

- ▶ 외국어의 번역문은 본인이 아닌 다른 사람이 작성해야 합니다.
- ▶ 단기체류외국인, 불법체류외국인은 번역자 자격이 없습니다.
- ▶ 번역자는 본인의 신분증 사본을 같이 제출하여야 합니다.

Attachment 2 학교정보 확인서(学校信息确认书)

학교 정보 확인서 学校信息确认书				
유학생 인적사항 留学生 个人信息	성명 姓名		생년월일 出生日期	
	국적 国籍		여권번호 护照号码	
	진학 예정 대학 拟入学大学名称		전공명 专业名称	
	전화번호 联系电话		e-mail 电子邮箱	
학교정보 学校信息	졸업학교명 (졸업일) 毕业学校名称 (毕业日期)	(졸업일 毕业日期: 20 . . .)		
	학교유형 学校类型	보통중등전문학교 普通中专() 성인중등전문학교 成人中专()	직업고등학교 职业高中() 기타 其他()	
	교육과정 教育种类	고등학교 학력과정 高中阶段学历教育() 고등학교 비학력과정 高中阶段非学历教育() <small>※ 비학력 과정의 경우 유학비자 발급 불가 非学历教育学生不能获得韩国留学签证</small>		
	소재지 学校地址			
	전화번호 学校电话			
	홈페이지 学校官网			
교직원 연락정보 教职工 联系信息	소속 및 직위 所属部门及职位			
	성명 姓名	(인 또는 서명) (盖章或签名)	전화번호 联系电话	

본인은 상기 학교 정보 등 기재 내용이 사실과 다름없음을 서약하며, 허위 사실 기재 시 대한민국 법령에 따라 처벌받을 수 있음을 확인합니다.

本人保证，以上所填写的学校信息等内容均属实。本人理解，以上信息如有虚假，可能会受到韩国相关法律法规的处罚。特此确认。

20 . . .

유학생 본인 留学生本人 (서명 签名)

* 2부 작성 후 교육기관 및 재외공관에 각각 제출
本确认书需要一式两份。一份交拟入学大学，一份交韩国驻外使领馆。

Educational Records Request Form

학력 인증 조회 요구서

Applicant's Information(Written by applicant) 지원자 정보(지원자가 작성)

Name 성명	
Date of Birth 생년월일(yyyy/mm/dd)	
Name of School/Country 최종학교명/국가	
Information on Records & Transcripts Office 학적 담당자 정보	CSU will check the applicant's educational background by below the e-mail address during the screening period. So, please fill in the exact e-mail address. 조선대학교는 심사기간동안 아래 학적 담당자 정보를 통해서 지원자의 최종학력을 조회하려고 하오니, 정확한 정보를 기입해주시기 바랍니다.
	E-mail 이메일: Office Number 전화번호:
Dates of Attendance 재학기간(yyyy/mm/dd)	From To
Date of Graduation 졸업일자(yyyy/mm/dd)	

The following section is for the staff of Records & Transcripts Office(The Registrar) at the school where the applicant most recently has earned or is to earn the diploma.

아래는 지원자가 가장 최근에 졸업증명서를 수여한 최종학교의 학적 담당자 정보에 대한 항목입니다.

VERIFICATION REPORT(Written by the Registrar) 학력인증(담당자가 작성)

Applicant's Degree	Field of Study	Date of Graduation

hereby verified and confirm that the above Information (Verification Report) is true and correct.

저는 상기 정보(학력인증)가 틀림이 없으며 정확한 사실임을 확인합니다.

Name of person completing this report 작성자 성명: _____

Title 직위: _____ Signature 서명: _____

Contact Number 전화번호: () _____

E-mail address 이메일: _____@_____

Date 작성일자: _____

※ Applicants who earned the diploma in Korea don't have to fill out this form. Applicants

Only who got a degree abroad should fill in above form.

대한민국에서 최종학교를 졸업한 지원자는 이 서류를 제출할 필요가 없습니다. 국외 졸업한 지원자만 제출하세요.

CAMPUS MAP



- | | | |
|--|--|--|
| <p>01 Main Administration Building
- University Headquarters, Graduate School, College of Global Humanities, Future Society Convergence College, Kim Bo-hyun Sylvia Old Art Museum, History Hall</p> <p>02 Faculty Research Building</p> <p>03 Industry-Academia Collaboration Building
- Industry-Academia Cooperation Group, LINC 3.0 Project Group</p> <p>04 College of Law & Social Sciences / College of Education
- College of Law & Social Sciences (Social Science, Graduate School of Education, Graduate School of Public Policy, Education Training Center)</p> <p>05 S-CLASS Maru - Café Maru</p> <p>06 108 Steps</p> <p>07 Baekhak Hall
- Dormitory No.1, Baekhak Hall Cafeteria</p> <p>08 Seoseok Hall
- Lifelong Education Center, College of Natural Sciences & Public Health and Safety (Health Sciences), Museum, Daeho Electric Hall</p> <p>09 Jang Hwang-nam Information & Communication Museum</p> <p>10 Student Hall
- Student Support Center, General Student Council, Club Federation, Student Newspaper & Broadcasting Station, Reserve Officers' Training Corps (ROTC)</p> <p>11 1.8 Theater - Outdoor Theater</p> <p>12 Chosun University Girls' High School</p> <p>13 Chosun University Girls' Middle School</p> <p>14 College of Fine Arts Sculpture Workshop</p> <p>15 College of Fine Arts
- Graduate School of Design, Art Museum</p> <p>16 Chosun University Middle School</p> <p>17 College of Dentistry</p> <p>18 Chosun University Dental Hospital</p> <p>19 Main Entrance Sculpture</p> <p>20 Traffic Control Center</p> <p>21 Jang Ji-yeon - Pond</p> | <p>22 Founding Commemoration Tower</p> <p>23 Seorimjeong Pavilion</p> <p>24 Comprehensive Sports Complex
- Soccer Field, Hockey Field, Tennis Courts, Basketball Courts</p> <p>25 Rose Garden</p> <p>26 International Hall
- Office of International Affairs (Global Cooperation, Language Education), Student Employment Center (Career Strategy), Information & Computer Center, Health Clinic</p> <p>27 Central Library
- Student Employment Center (Employment Support, Disability Student Support Center)</p> <p>28 Solmaru - Dining Hall, Consumer Cooperative</p> <p>29 Haeoreum Hall
- Grand Auditorium, Admissions Office, Gwangju E-Sports Arena</p> <p>30 College of IT Convergence
- College of IT Convergence, College of Natural Sciences & Public Health and Safety (Health Sciences)</p> <p>31 College of Business Administration
- Graduate School of Business Administration</p> <p>32 College of Law
- College of Law & Social Sciences (Law)</p> <p>33 Hwang Geum-chu Hall
- Exam Preparation Hall</p> <p>34 Global House
- Dormitory No.2, Global House Cafeteria</p> <p>35 ROTC</p> <p>36 College of Engineering – Engineering Hall 2</p> <p>37 Aerospace Engineering Hall</p> <p>38 Naval & Ocean Engineering Hall</p> <p>39 Transportation Department</p> <p>40 Chosun College of Science & Technology Main Building</p> <p>41 Chosun College of Science & Technology Hall 1</p> <p>42 Chosun College of Science & Technology Hall 2</p> <p>43 Chosun College of Science & Technology Hall 3</p> | <p>44 Chosun College of Science & Technology Hall 4</p> <p>45 College of Medicine Hall 1
- Graduate School of Public Health</p> <p>46 College of Medicine Hall 2</p> <p>47 College of Medicine Hall 3</p> <p>48 Biomedical Convergence Research Hall</p> <p>49 College of Medicine 50th Anniversary Hall</p> <p>50 College of Natural Sciences
- College of Natural Sciences & Public Health and Safety (Natural Sciences), College of Education (Physics, Chemistry, Biology, Earth Science Education)</p> <p>51 Gymnasium - College of Physical Education</p> <p>52 Parking Tower</p> <p>53 Herbal Garden</p> <p>54 College of Pharmacy Hall 1
- Graduate School of Clinical Pharmacy</p> <p>55 College of Pharmacy Hall 2</p> <p>56 College of Pharmacy Hall 3</p> <p>57 College of Engineering Engineering Hall 1
- Graduate School of Industrial Technology & Entrepreneurship</p> <p>58 Ipseok Hall
- Dining Hall, CSU Creative Village Center (Makerspace)</p> <p>59 Production Education Experimental Laboratory</p> <p>60 Startup Incubation Center</p> <p>61 Chosun University Hospital Funeral Hall</p> <p>62 Uiseong Hall
- Clinical Faculty Research Building</p> <p>63 Chosun University Hospital</p> <p>64 Green Village
- International Dormitory, Athletic Training Accommodation</p> <p>65 Chosun Nursing College</p> <p>66 Chosun University High School</p> <p>67 Chosun University Kindergarten</p> <p>68 Rose House</p> <p>69 Shinhan Bank</p> |
|--|--|--|

[CHOSUN UNIVERSITY] Undergraduate Admission

광주광역시 동구 조선대 5길 9, 조선대학교(국제관 1층) 국제협력팀 '학부 담당자'

우편번호: 61452

전화번호: 062-230-6495

International Affairs Team 'Foreign Undergraduate Officer'

Address: Chosun University, 9, Chosundae 5-gil, Dong-gu, Gwangju, Republic of Korea

Postal code: 61452

Tel: +82-62-230-6495

Email: admission@chosun.ac.kr / yjseo@chosun.ac.kr

Website: <https://www.chosun.ac.kr/eng>